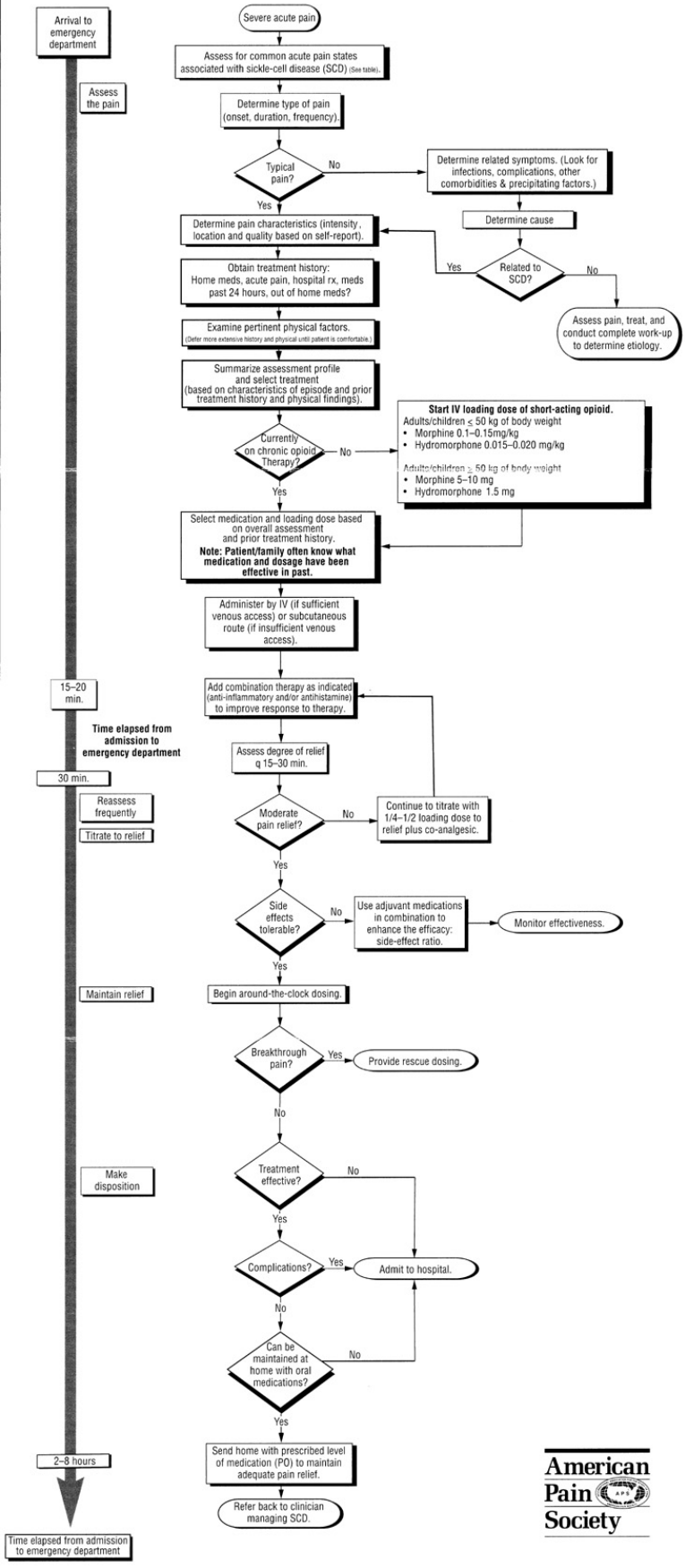Management of an Episode of Acute Pain in Sickle-Cell Disease