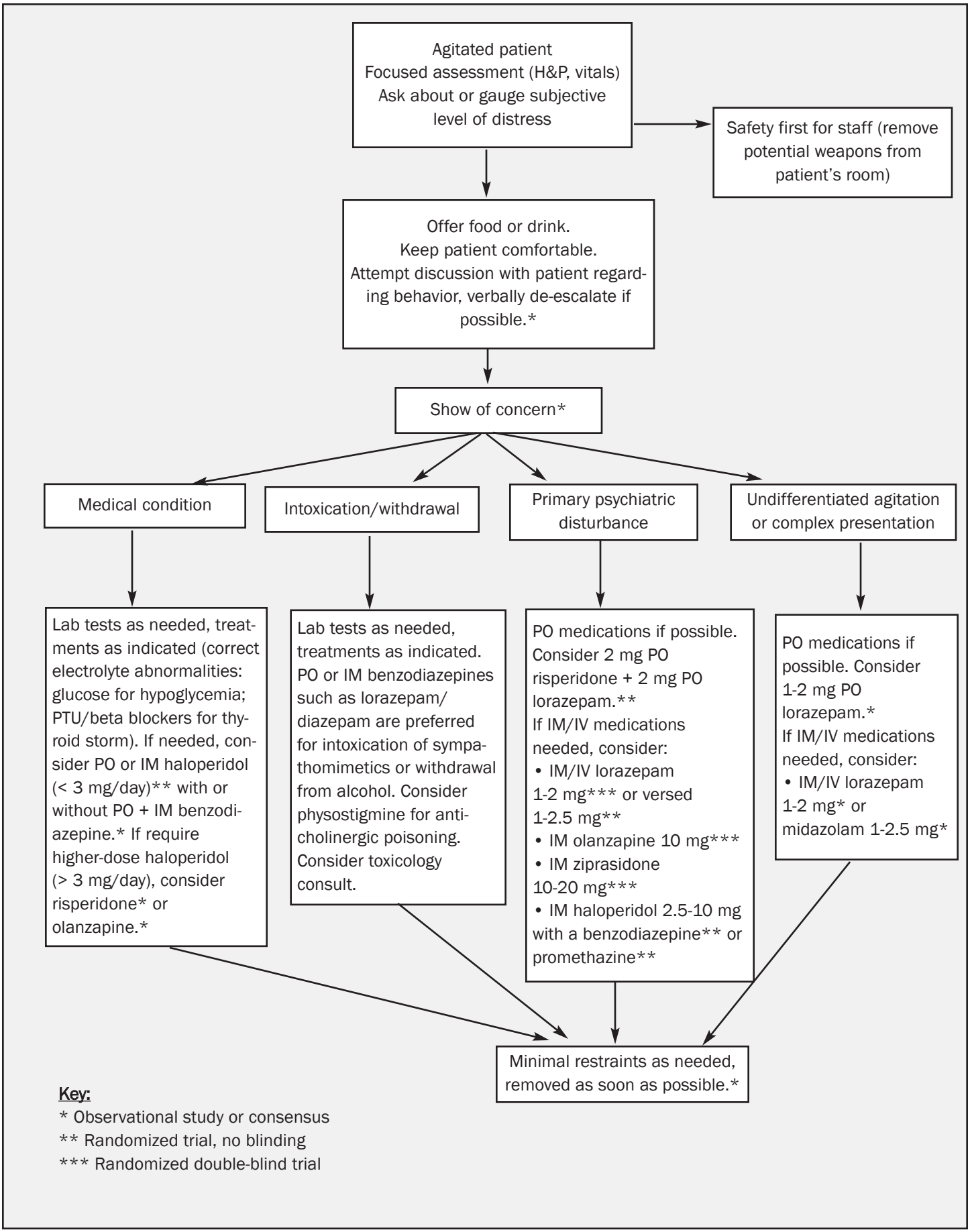Figure 1: Suggested Agitation Protocol