Clinical Pathway: Anthrax (V2.1 - 11/2/01)

Eric A. Weiss, MD
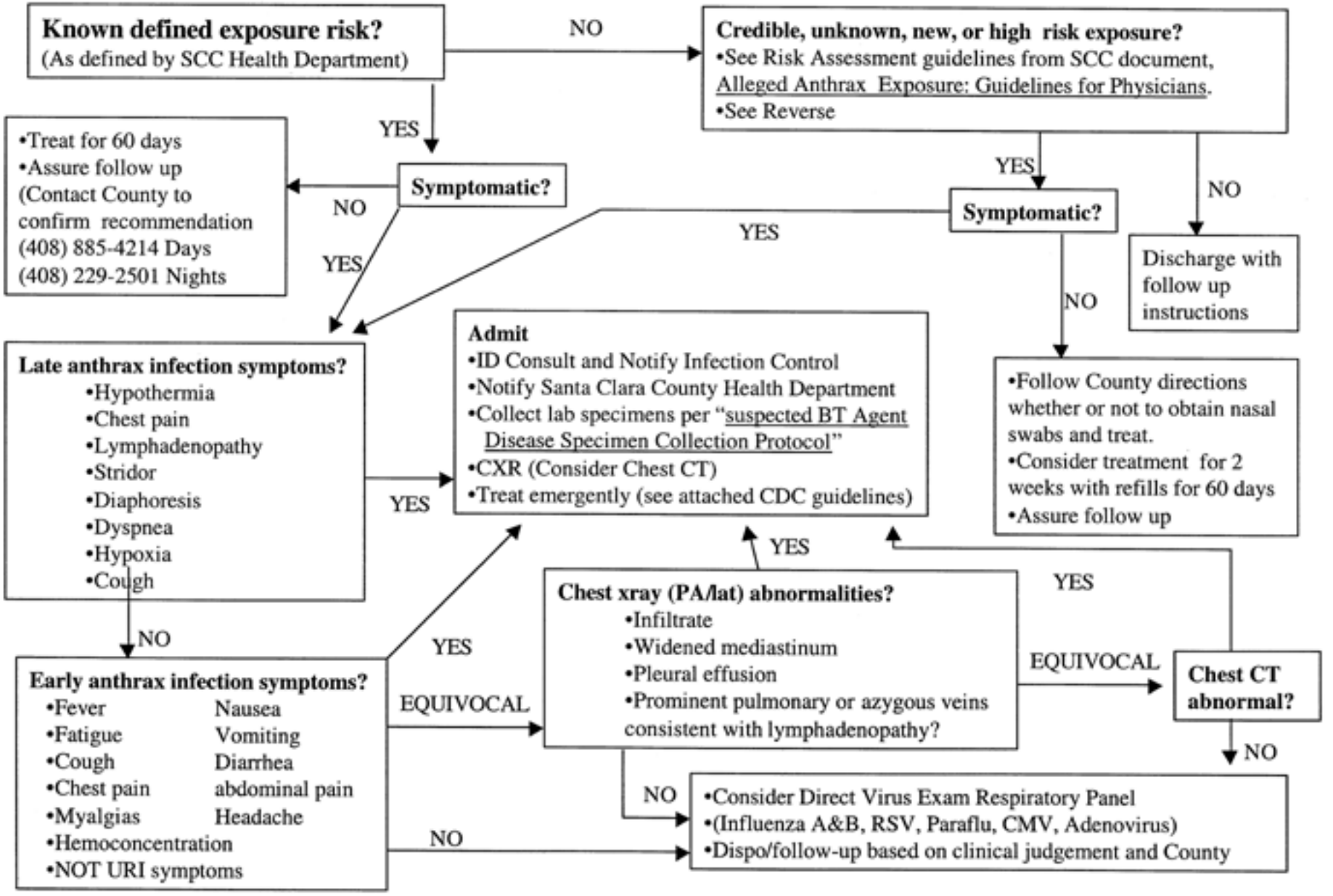
Stanford University Medical Center Bioterrorism & Emergency Preparedness Task Force